

ELEVATION

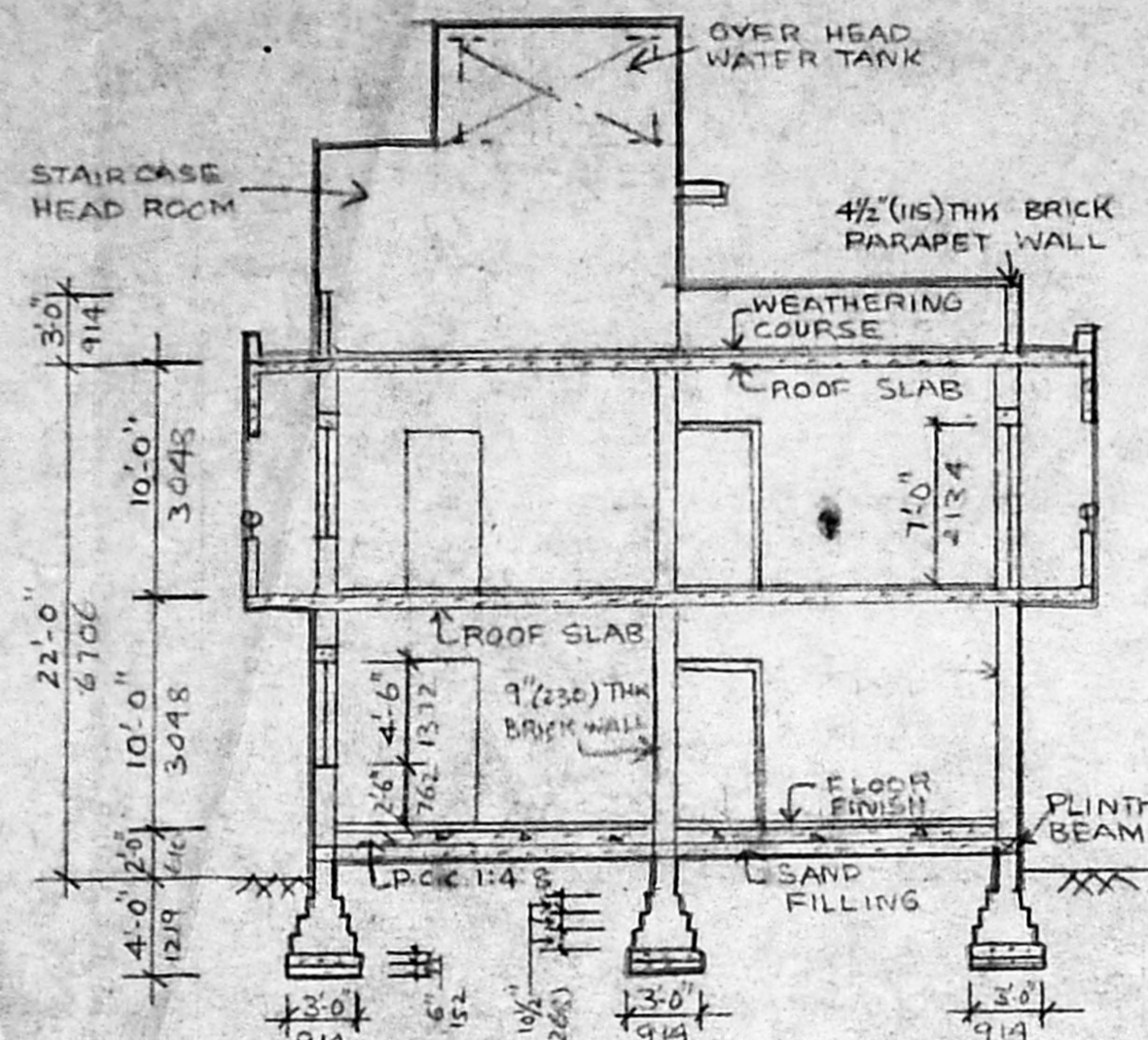

SECTION AB

Planning Permit No. A/15768/57/193
APPROVED
 SUBJECT TO THE CONDITIONS IN THIS OFFICE LETTER.
 No. A/15768/57/193
 Dated: 7-9-92
 M. V. Subramanian
 FOR MEMBER SECRETARY
 MADRAS METROPOLITAN DEVELOPMENT AUTHORITY
 MADRAS 600 008

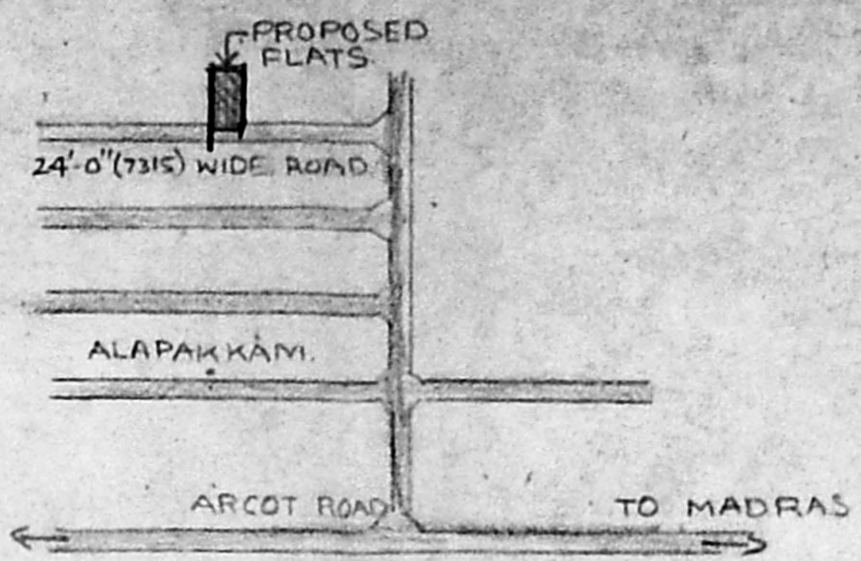

TOPO PLAN
NOT TO SCALE

SEPTIC TANK DETAILS.

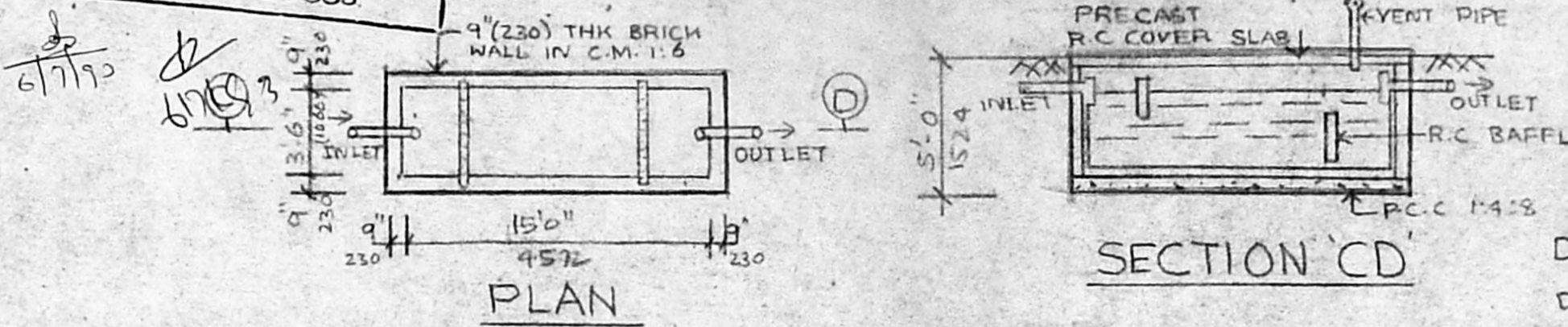

PLAN

SECTION CD

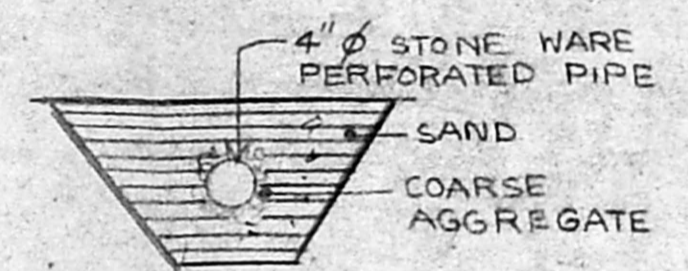

DISPERSION TRENCH

SPECIFICATIONS.

- FOUNDATION: CONTINUOUS STRIP BRICK FOOTING OVER R.C.C 1:4:8 & SAND FILLING
- SUPER STRUCTURE: 9" THK BRICK LOAD BEARING BRICK WALL C.M. 1:4:8 OVER R.C PLINTH BEAM 1:2:4 MIX.
- ROOF SLAB: R.C ROOF SLAB 1:2:4 MIX SUITABLY REINFORCEMENT.
- FLOORING: MOSAIC FLOORING.
- JOINERY: WOODEN FLUSH DOOR, WINDOWS & VENTILATORS.
- WEATHERING COURSE: BRICK JELLY & LIME CONCRETE LAID TO SLOPE & FINISHED WITH ONE COURSE COUNTRY TILES IN C.M 1:3 MIXED WITH CRUDE OIL & RUBBED SMOOTH.
- PAINTING: DOORS & WINDOWS PAINTED SYNTHETIC ENAMEL PAINT, WALLS PAINTED WITH CEMENT PAINTS.

SCHEDULE OF JOINERY

- D1 3'-6" x 7'-0" (1067x2134) TEAKWOOD FLUSH DOOR
- D2 3'-0" x 7'-0" (914x2134) " " "
- D3 2'-9" x 7'-0" (838x2134) " " "
- D4 2'-6" x 7'-0" (762x2134) " " "
- W1 5'-0" x 4'-6" (1524x1372) " GLAZED WINDOW
- W2 3'-4" x 3'-0" (918x914) " " "
- V 3'-0" x 2'-0" (914x610) " VENTILATOR

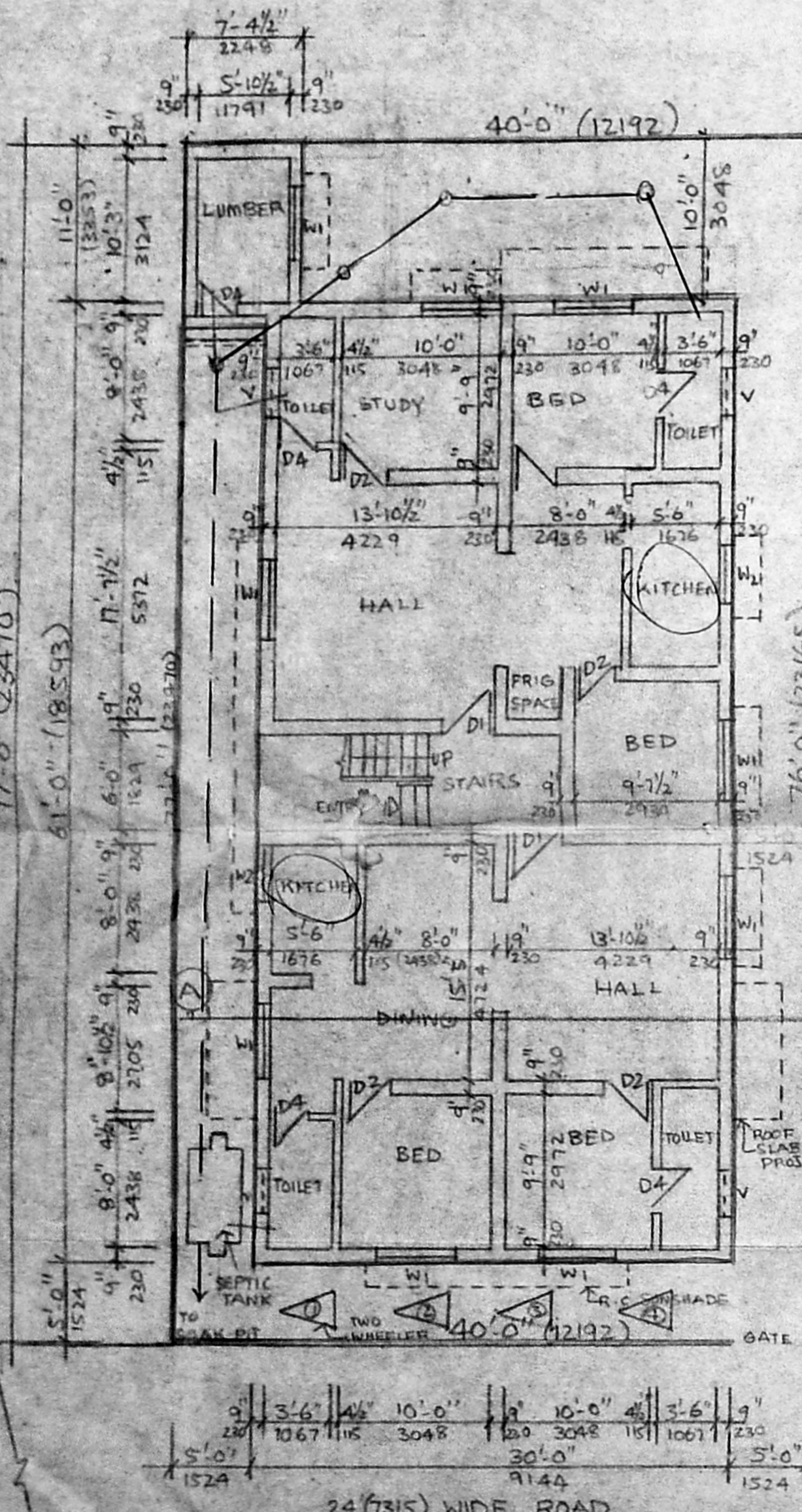

GROUND FLOOR PLAN & SITE PLAN

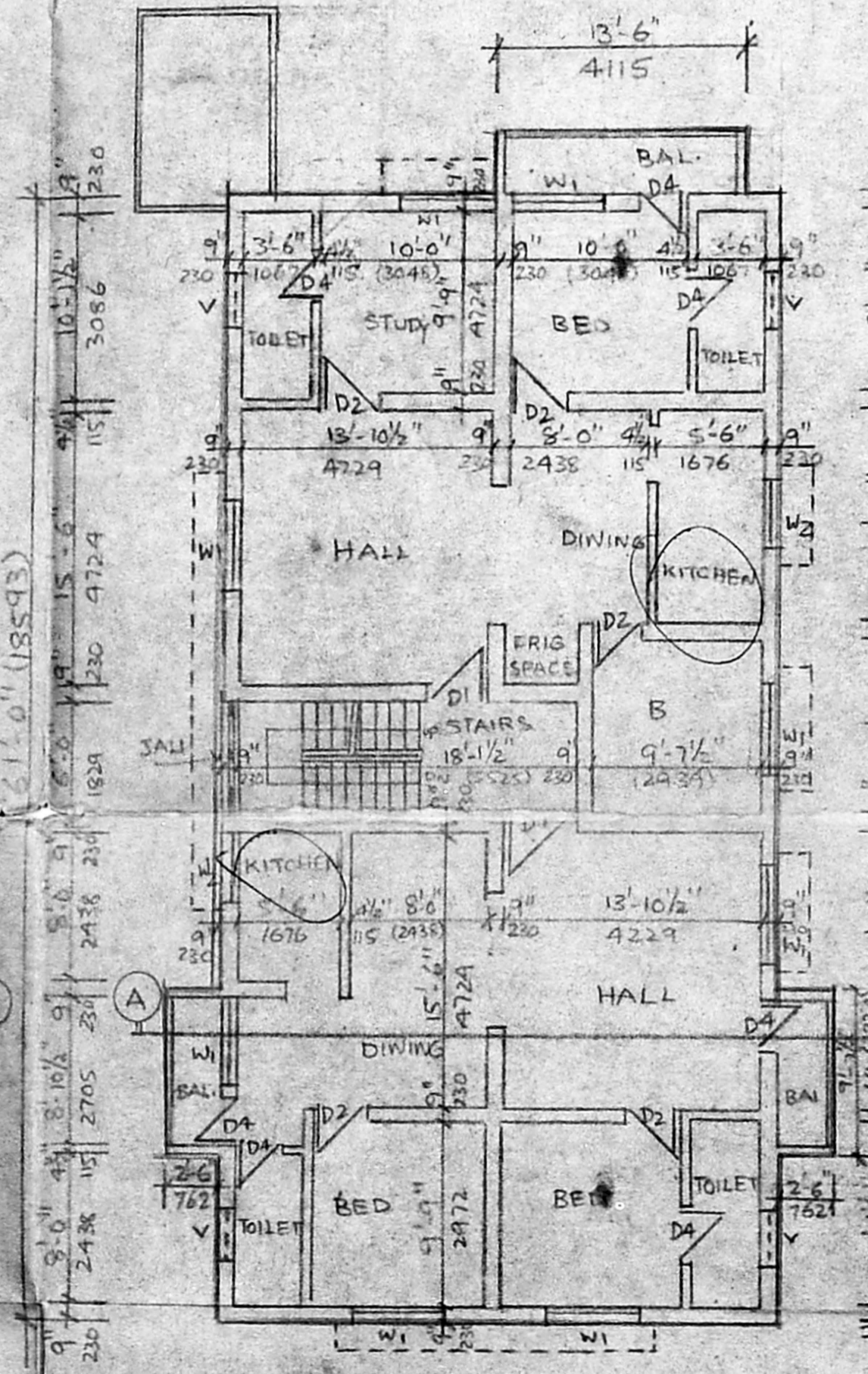

FIRST FLOOR PLAN

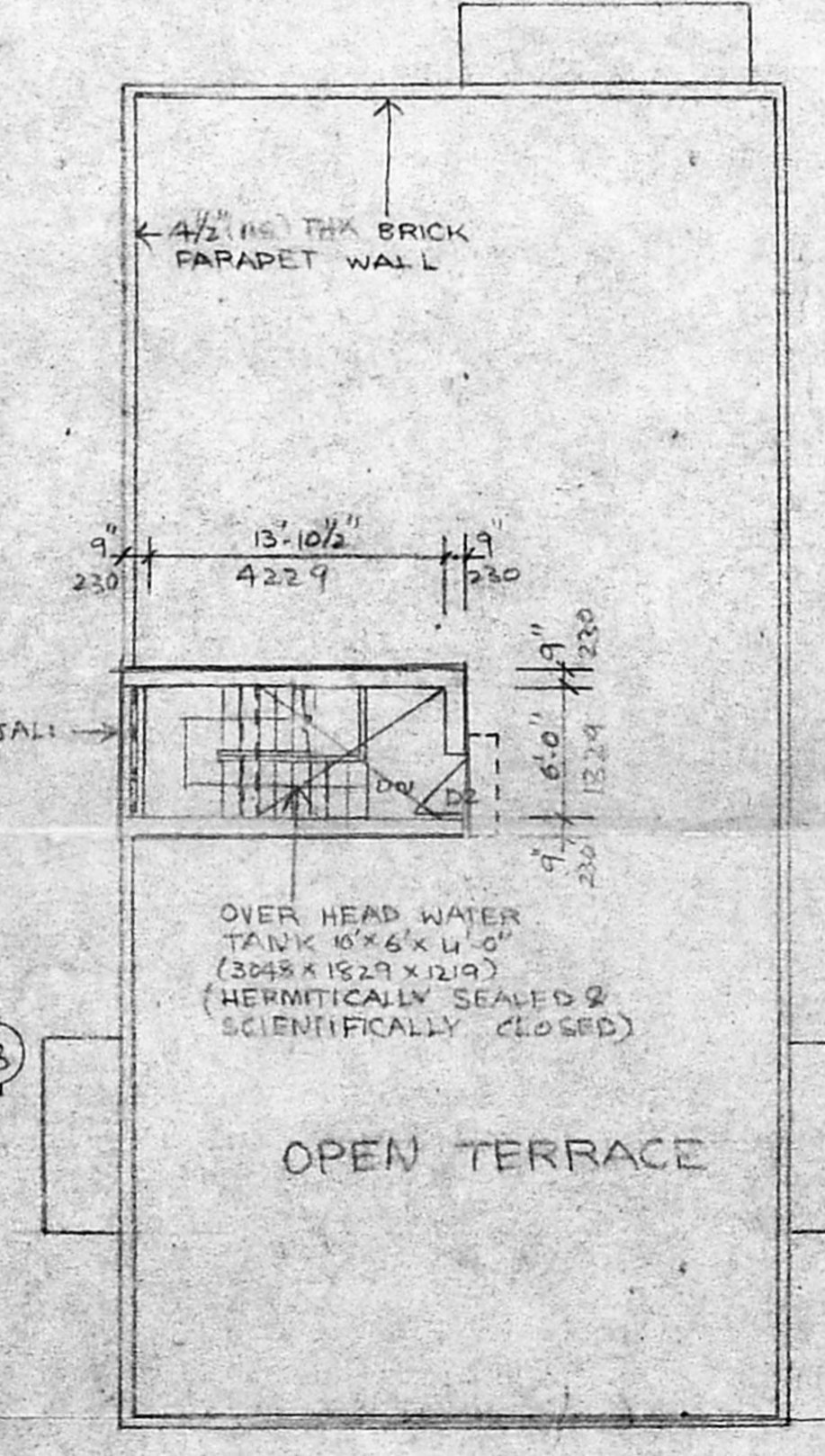

TERRACE PLAN

COLOUR REFERENCE

- PROPOSED WORK: [Solid line]
- ROAD: [Dashed line]
- DRAINAGE LINE: [Line with circles]
- DRINKING LINE: [Line with dots]
- PLOT BOUNDARY LINE: [Line with crosses]

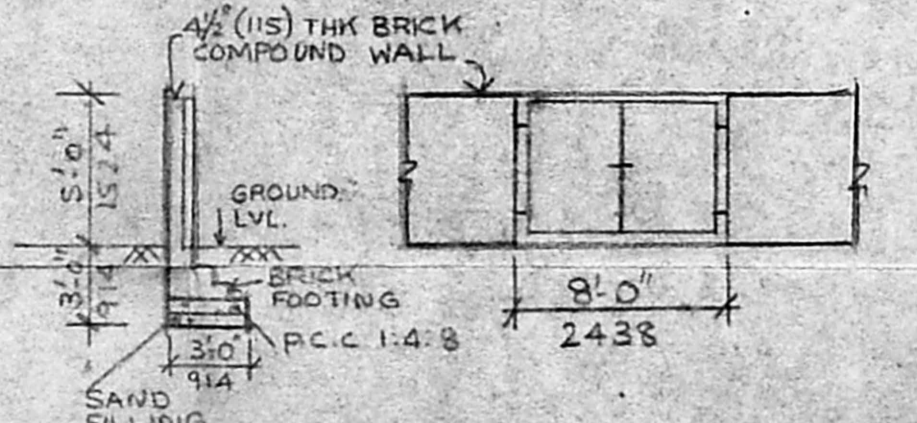

COMPOUND WALL & GATE DETAILS.

LICENSED SURVEYOR
 SATHAM SINGH
 Registered Architect No. CA/79/5246
 Licensed Surveyor Class-1, No. RA-31
 SATHAM SINGH Arch. & Int. Designer
 146 Parashram High Rd
 Killy, Madras - 600 010

OWNER
 B. P. S. SUNDARAJAN
 C. RADHAKRISHNAN

REVISED PLAN FOR SANCTION
 PLANNING PERMIT NO. A/15768/57/193 AT PLOT NO 1-D, (S. NO 418/3 & 419/1B, PT.) ALAPAKKAM, ANNA III RD CROSS STREET, KRISHNAMACHARI NAGAR, MADURAVOYAL VILLAGE SAIDAPET TALUK.

SCALE: 1" = 8'-0"
 DATE: _____
 DRAWN: B. Amudha
 CHECKED: _____
 ARCHITECT: SATNAM SINGH, ARCH. & INT. DESIGNER
 4/3, MANDAPAM CROSS ROAD
 KILPAUK MADRAS - 600 010
 TOB NO _____
 DRG NO _____